KANTONSSCHULE | BEROMÜNSTER

ORGANIGRAMM
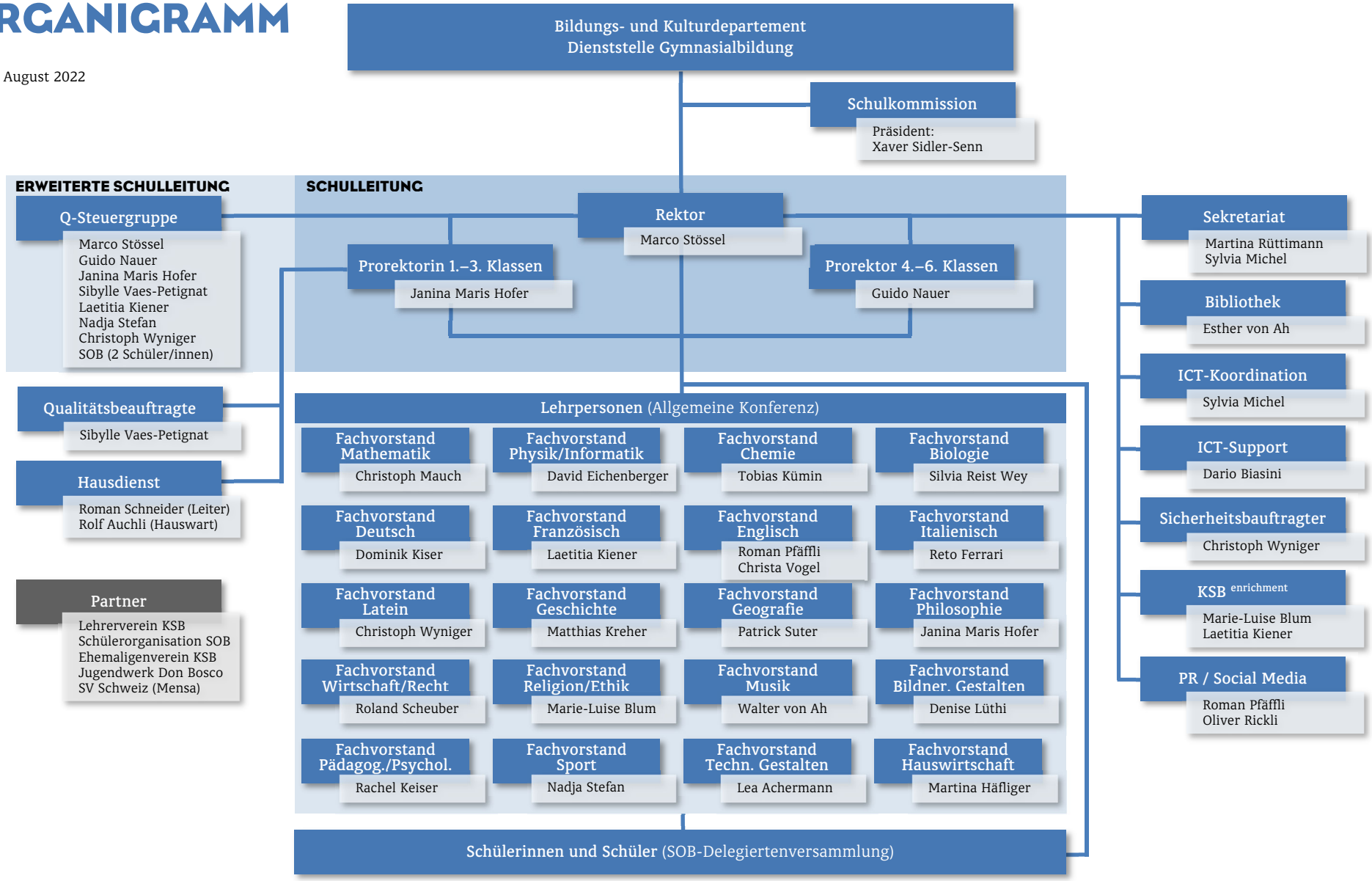
Stand: August 2022