KANTON LUZERN

Kantonsschule Beromünster

Organigramm

Stand: August 2025

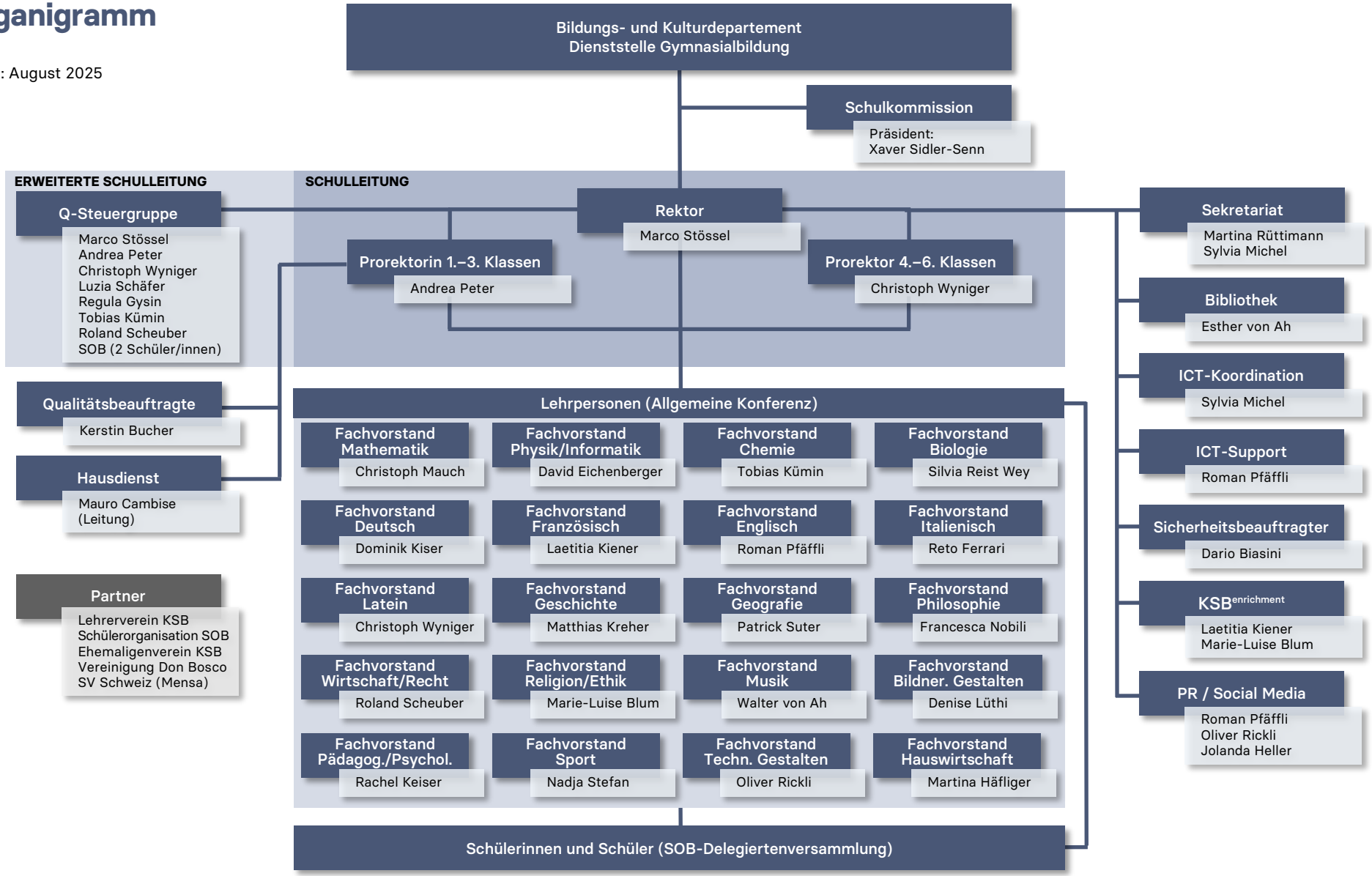

ksberomuenster.lu.ch