KANTONSSCHULE | **BEROMÜNSTER**

ORGANIGRAMM
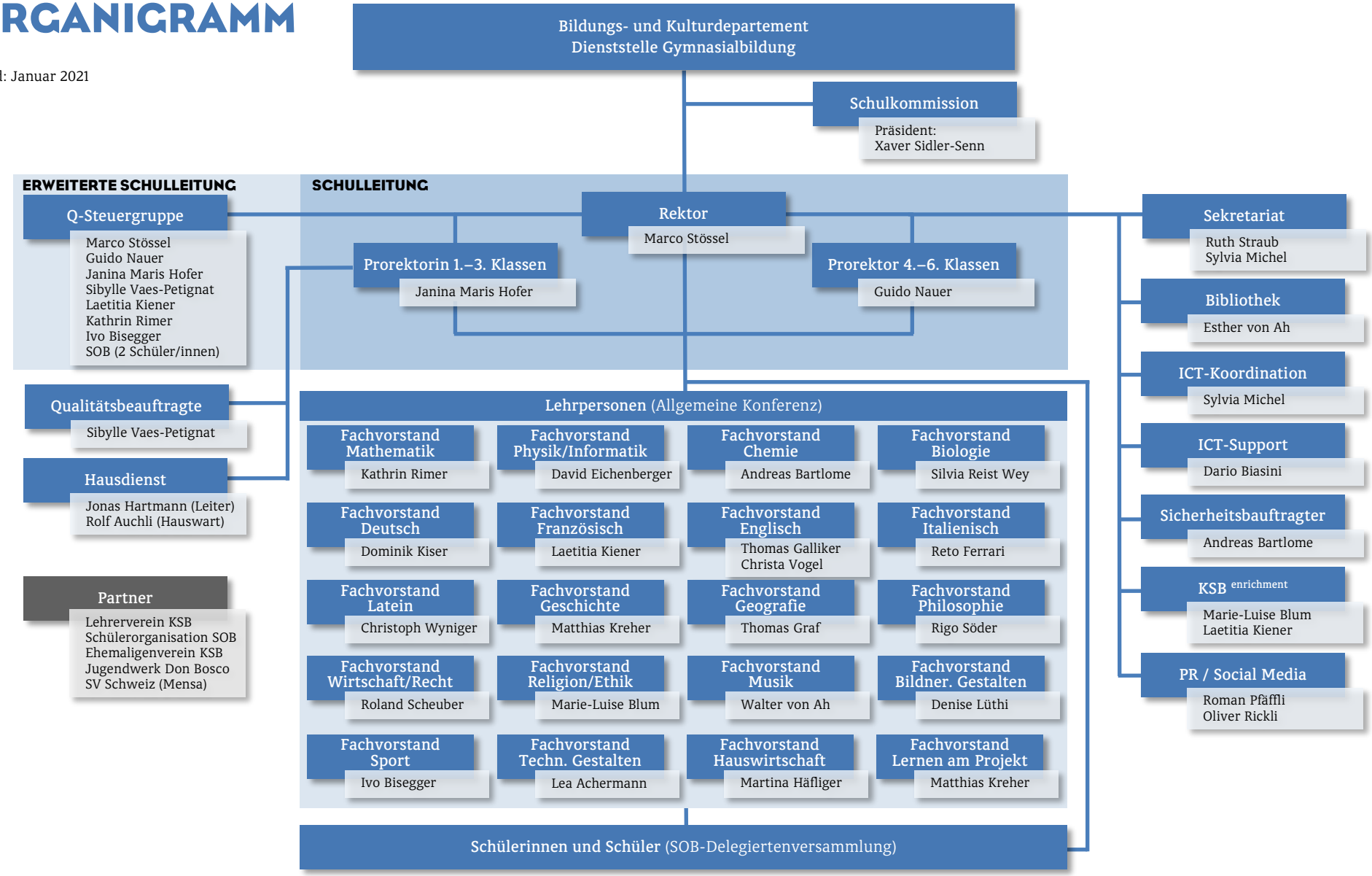
Stand: Januar 2021